

# Spandrel Beam

## With Flange Brace Below or Above Beam to Other Construction

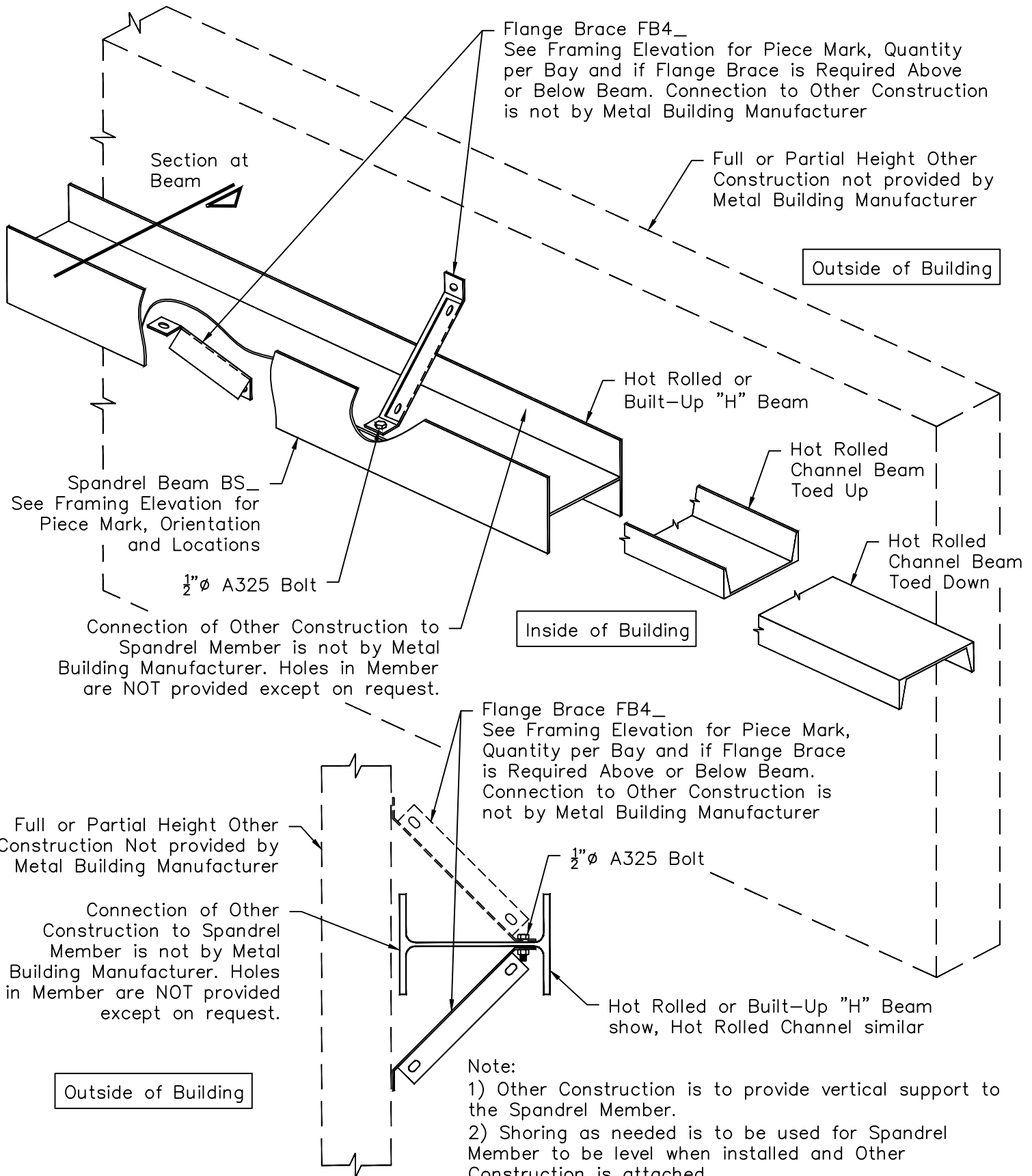

Section at Beam

- Note:
- 1) Other Construction is to provide vertical support to the Spandrel Member.
  - 2) Shoring as needed is to be used for Spandrel Member to be level when installed and Other Construction is attached.
  - 3) See Project Notes on sheet E1 for loads to be resisted by the Other Construction and the connection of the Flange Brace to the Other Construction.